DC4000W10

Directional Coupler

Rev A1.0

Description

High-power broadband surface-mounted and embedded coupler series, realizing the power synthesis and distribution of microwave high-power amplifier system, signal acquisition and other functions. Used in active phased array radar, microwave transceiver components, microwave amplifiers, radio stations, satellite communications and other projects, to provide standardized and customized high-quality and reliable products.

The performance and reliability indexes are in line with international products,and the pin definition and package size are compatible with international products, realizing 100% in-situ replacement.

Features:

- **2000-6000 MHz**
- **AMPS**
- **Low Insertion Loss**
- **High Directivity**
- **Low VSWR**
- **Good Repeatability**
- **CTE compatible with FR4, G-10, RF-35, RO4350B and polyimide**
- **Immersion gold, prevent surface oxidation & scratch**
- **RoHS Compliant**
- **Tape & Reel Package available**

Electrical Specifications

Frequency	Coupling	Directivity	VSWR
MHz	*dB*	*dB Min*	*Max : 1*
2000 - 6000	10.5±2.5	18	1.30

Insertion Loss	Power	Operating Temp.
dB Max	*Avg. CW Watts*	*°C*
0.40	100	-55 to +85

Note:
1. All above test data resulting from specify demo board.
2. Insertion loss has removed the thru board loss.

Mechanical Outline

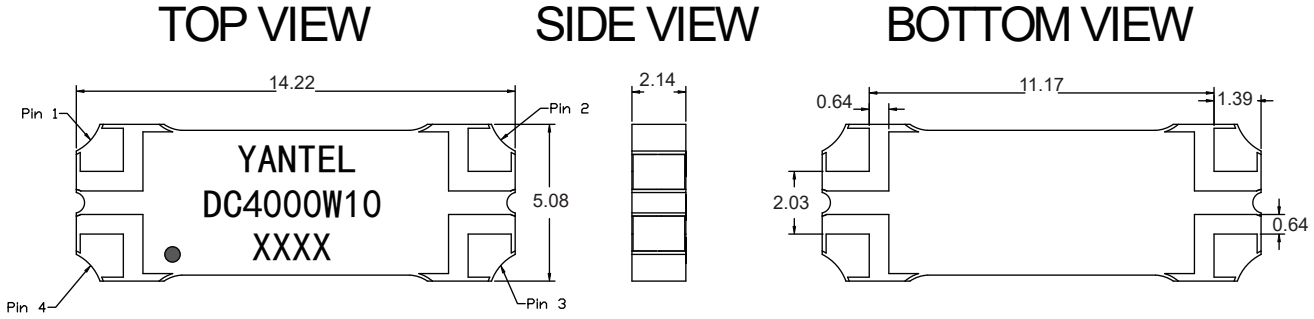

Note: 1. All Dimensions show in Millimeters
2. RoHS Compliant in accordance with EU Directive(2011/65/EU)
3. Dimension tolerance: ±0.20

Yantel Corporation

Add: No.308-322, 3F, Building 1, Juchuang Jingu Innovation Park, Wenyuan Road 35, Xili Street, Nanshan, Shenzhen, China
Tel: 86-755-8355-1886 Fax: 86-755-8355-2533
For detailed performance specs & shopping online see Yantel web site : www.yantel-corp.com

DC4000W10

Directional Coupler

Rev A1.0

Directional Coupler Pin Configuration

The DC4000W10 has an orientation marker to denote Pin1. Once port one has been identified the other ports are known automatically. Please see the chart below for clarification:

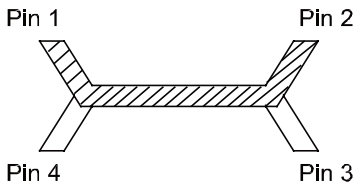

Pin 1	Pin 2	Pin 3	Pin 4
Input	Transmission	Isolate	Coupling
Transmission	Input	Coupling	Isolate

Typical Performance Data (@25

Frequency (MHz)	Coupling (dB)	Transmission (dB)	Insertion Loss (dB)	Directivity (dB)	Return Loss(dB)			
					S11	S22	S33	S44
2000	-12.83	-0.42	-0.18	-18.12	-18.94	-18.90	-18.19	-18.25
2200	-12.26	-0.46	-0.18	-18.13	-18.94	-18.91	-17.97	-18.02
2400	-11.77	-0.50	-0.19	-18.23	-19.19	-19.17	-17.36	-17.56
2600	-11.36	-0.54	-0.19	-18.43	-19.34	-19.37	-17.59	-17.76
2800	-11.00	-0.57	-0.19	-18.80	-19.90	-19.67	-17.47	-17.63
3000	-10.72	-0.60	-0.20	-19.02	-20.13	-20.03	-18.00	-18.01
3200	-10.48	-0.64	-0.21	-19.63	-20.24	-20.23	-18.34	-18.29
3400	-10.31	-0.66	-0.21	-19.90	-20.23	-20.38	-18.89	-18.82
3600	-10.19	-0.68	-0.22	-20.07	-20.06	-20.20	-19.15	-19.04
3800	-10.11	-0.70	-0.23	-20.48	-20.29	-20.41	-19.71	-19.68
4000	-10.08	-0.71	-0.23	-20.65	-20.45	-20.36	-20.45	-20.57
4200	-10.11	-0.71	-0.24	-20.59	-20.73	-20.76	-20.76	-20.95
4400	-10.20	-0.72	-0.26	-20.63	-20.34	-20.32	-21.70	-21.78
4600	-10.30	-0.71	-0.26	-20.96	-20.35	-20.46	-22.02	-22.43
4800	-10.51	-0.69	-0.26	-20.97	-20.20	-20.31	-23.34	-23.66
5000	-10.60	-0.58	-0.17	-21.62	-20.65	-20.98	-23.33	-23.98
5200	-11.04	-0.71	-0.33	-22.90	-20.77	-21.23	-24.84	-25.33
5400	-11.43	-0.67	-0.32	-23.84	-21.12	-21.34	-23.78	-24.51
5600	-11.81	-0.64	-0.32	-23.68	-21.74	-21.71	-23.96	-24.08
5800	-12.35	-0.61	-0.33	-23.64	-21.78	-22.15	-22.88	-22.94
6000	-12.93	-0.58	-0.34	-23.34	-21.78	-22.12	-22.49	-22.23

Yantel Corporation

Add: No.308-322, 3F, Building 1, Juchuang Jingu Innovation Park, Wenyuan Road 35, Xili Street, Nanshan, Shenzhen, China
Tel: 86-755-8355-1886 Fax: 86-755-8355-2533
For detailed performance specs & shopping online see Yantel web site : www.yantel-corp.com

Typical Performance (-55°C, 25°C ,95°C,125°C: 2000-6000 MHz)

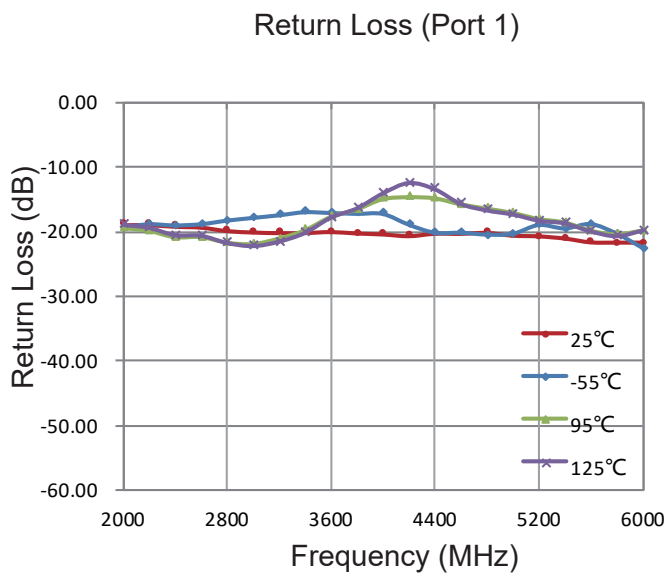

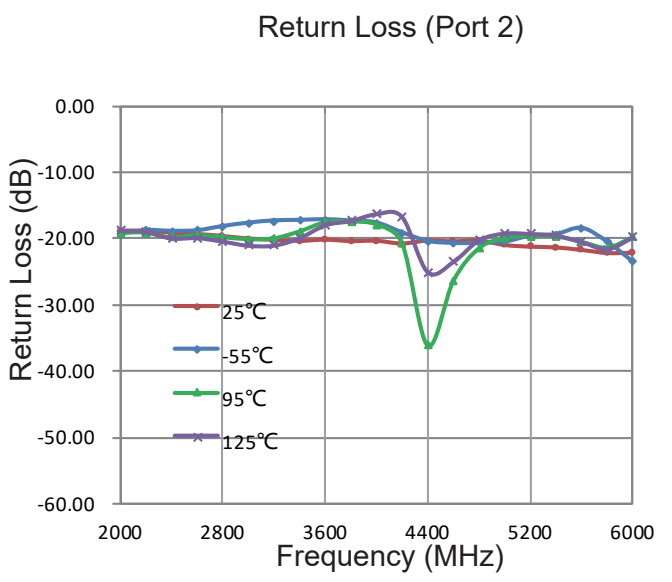

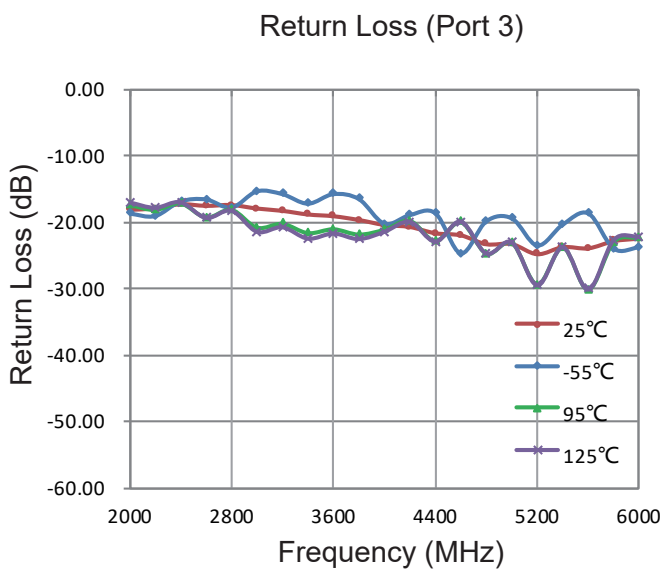

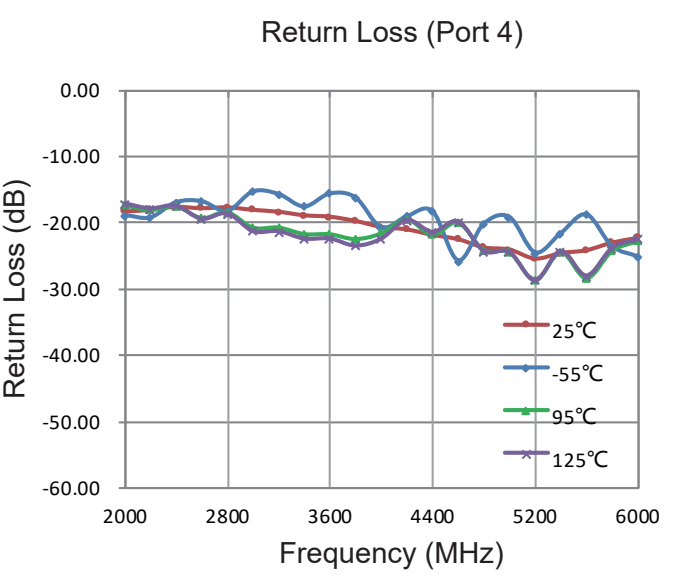

Yantel Corporation

Add: No.308-322, 3F, Building 1, Juchuang Jingu Innovation Park, Wenyuan Road 35, Xili Street, Nanshan, Shenzhen, China
Tel: 86-755-8355-1886 Fax: 86-755-8355-2533
For detailed performance specs & shopping online see Yantel web site : www.yantel-corp.com

DC4000W10

Directional Coupler

Rev A1.0

Typical Performance (-55°C, 25°C ,95°C,125°C: 2000-6000 MHz)

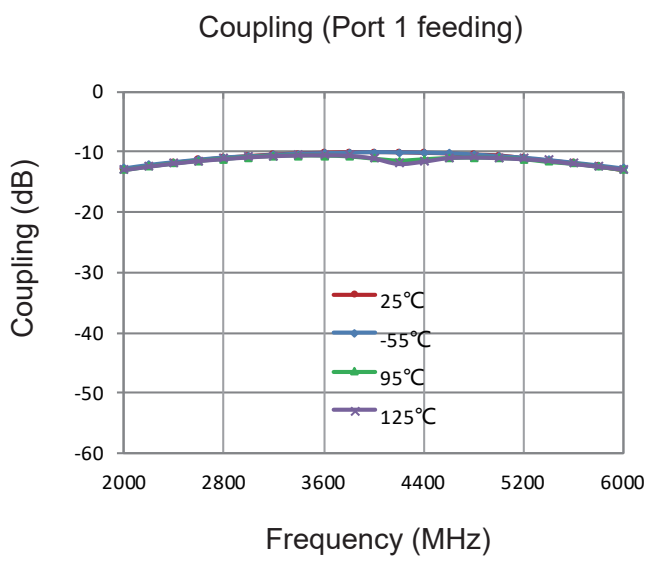

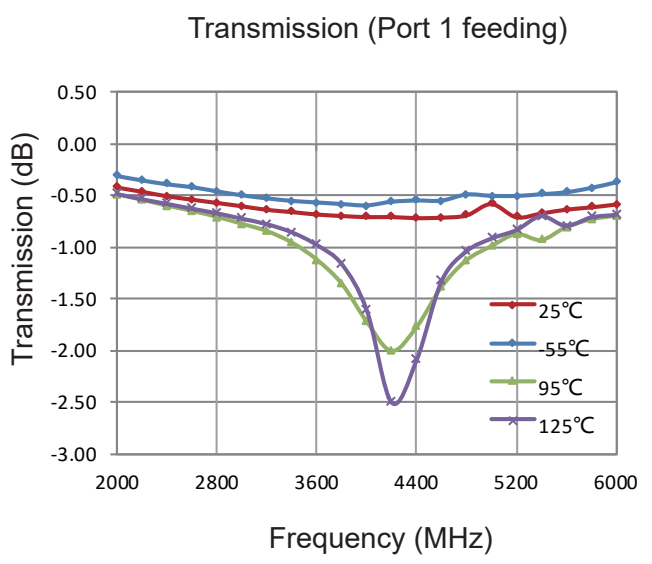

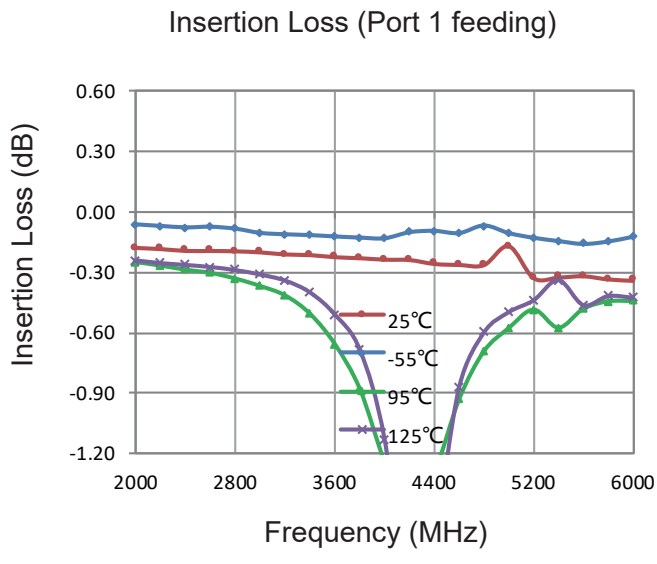

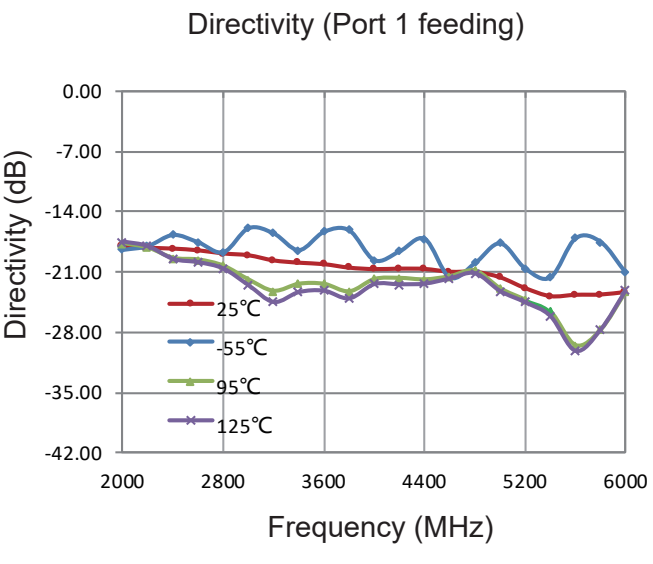

Yantel Corporation

Add: No.308-322, 3F, Building 1, Juchuang Jingu Innovation Park, Wenyuan Road 35, Xili Street, Nanshan, Shenzhen, China
Tel: 86-755-8355-1886 Fax: 86-755-8355-2533
For detailed performance specs & shopping online see Yantel web site : www.yantel-corp.com

Description of Measured Specifications

Parameter	Description
VSWR	Voltage standing wave ratio, the impedance match to 50Ω, the ideal value is 1:1.
Return Loss	Loss of signal power resulting from the reflection caused by discontinuity of transmission line.
Insertion Loss	The input power divided by sum of power at the coupling port & transmission port.
Coupling	The input power divided by the power at coupling port.
Transmission	The input power divided by the power at transmission port.
Directivity	The power at the coupling port divided by the power at the isolated.

Test Method

1. Calibrating your vector network analyzer.
2. Connect the VNA 4 Port to DUT respectively.
3. Measure the data of coupling through port 1 to port 4(S41).
4. Measure the data of transmission through port 1 to port 2(S21).
5. Measure the data of isolation through port 1 to port 3(S31).
6. Measure the data of return loss port 1, port 2, port 3 & port 4.
7. According to the above data to calculate insertion loss, directivity.

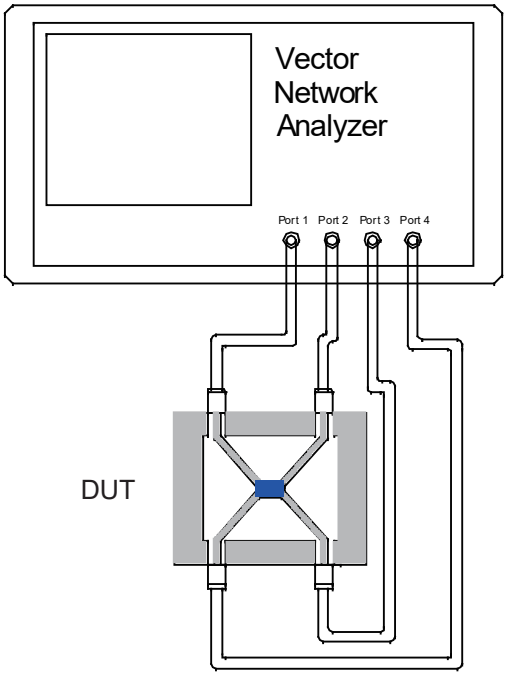

Note:
1. When calculating insertion loss at room termperature, coupling & transmission data both need remove demo board loss.
Please see demo board loss data below the table :

Frequency Range(MHz)	Demo Board Loss (dB) @25℃
470-860	0.06~0.10
800-1000	0.10~0.15
1200-1700	0.15~0.20
1700-2000	0.20~0.25
2000-2300	0.20~0.25
2300-2700	0.25~0.30

Recommended PCB Layout

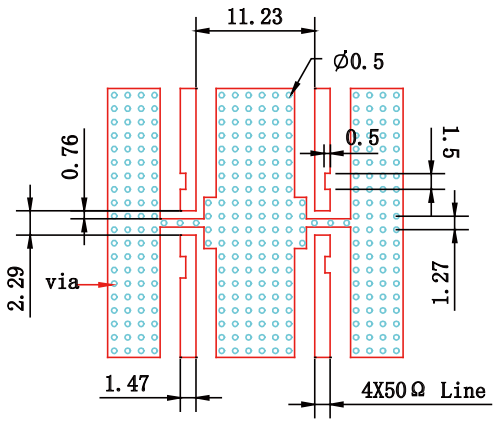

NOTE:

1. 50Ω line width is shown above designing from Rogers 5880 dieletric thickness 0.508mm; copper 2 OZ
2. Bottom side of the PCB is continuous ground plane.
3. All dimensions shown in mm.

Reflow Profile

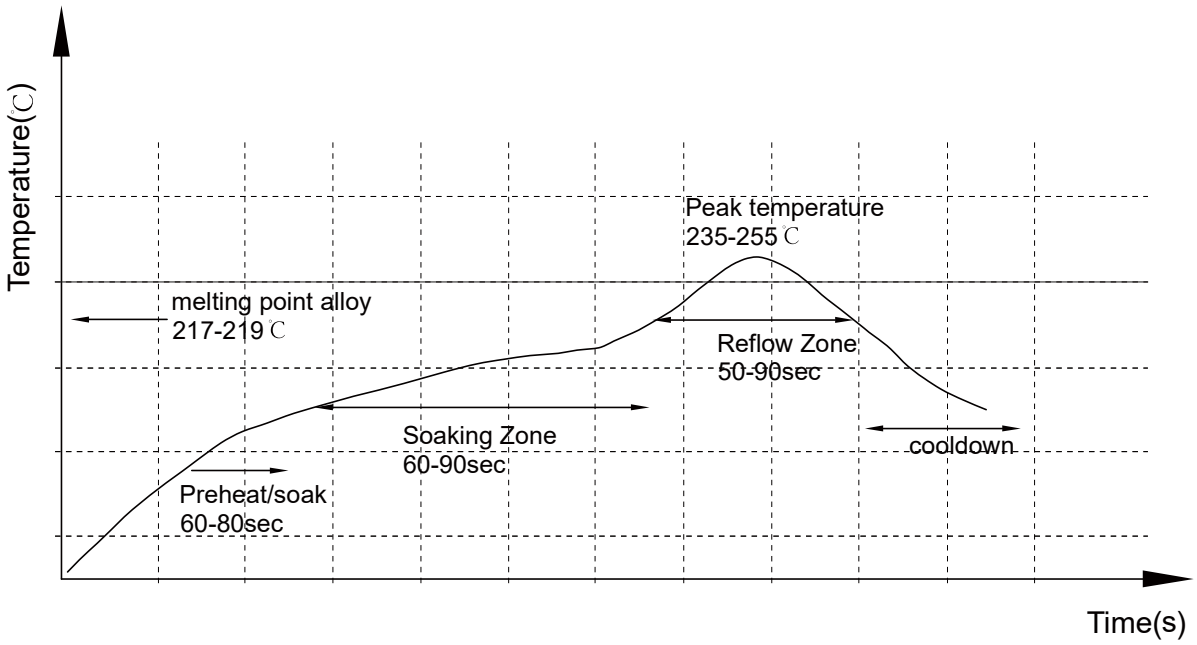

Add: No.308-322, 3F, Building 1, Juchuang Jingu Innovation Park, Wenyuan Road 35, Xili Street, Nanshan, Shenzhen, China
Tel: 86-755-8355-1886 Fax: 86-755-8355-2533
For detailed performance specs & shopping online see Yantel web site : www.yantel-corp.com

Reliability Test Flow

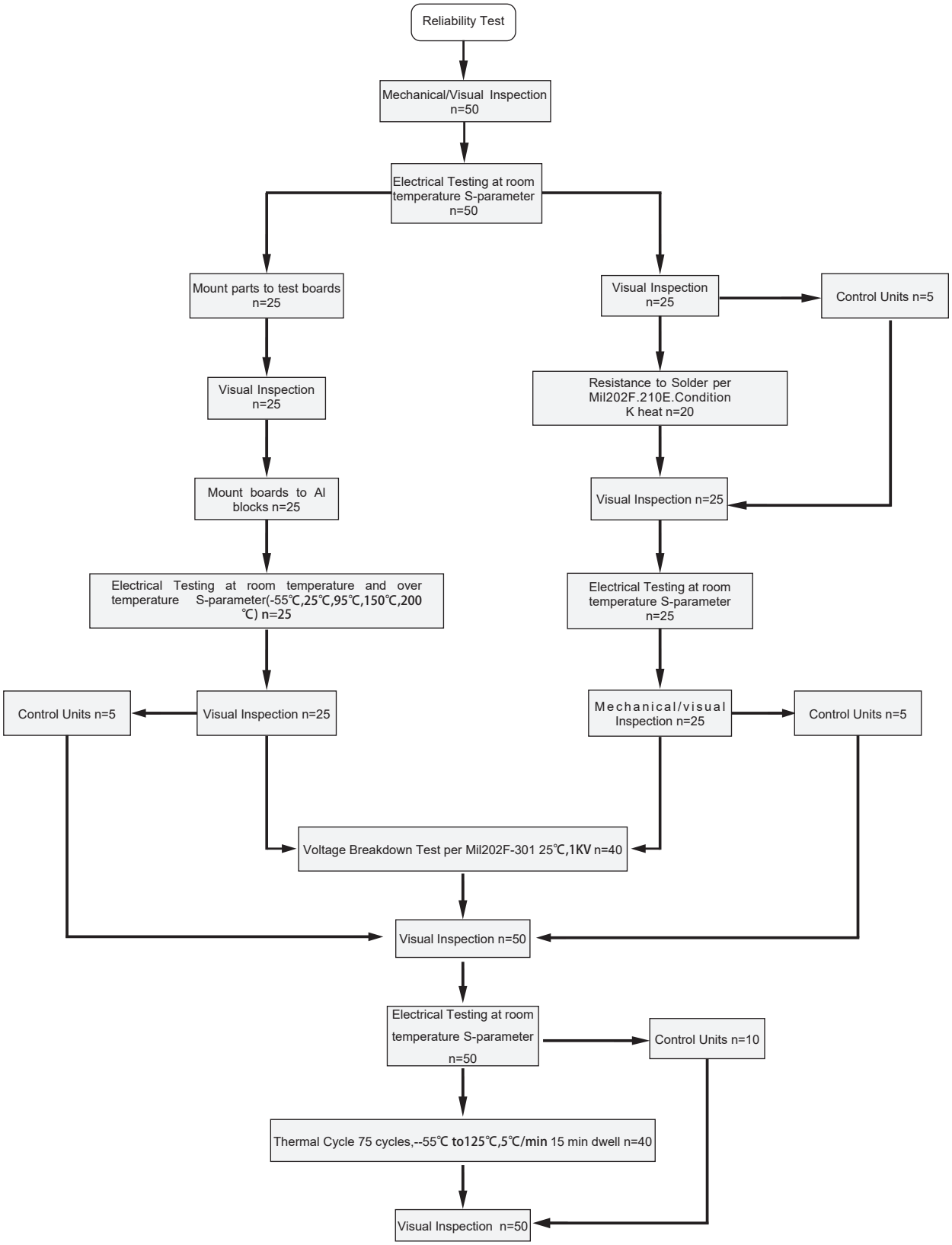

Add: No.308-322, 3F, Building 1, Juchuang Jingu Innovation Park, Wenyuan Road 35, Xili Street, Nanshan, Shenzhen, China
Tel: 86-755-8355-1886 Fax: 86-755-8355-2533

Reliability Test Flow

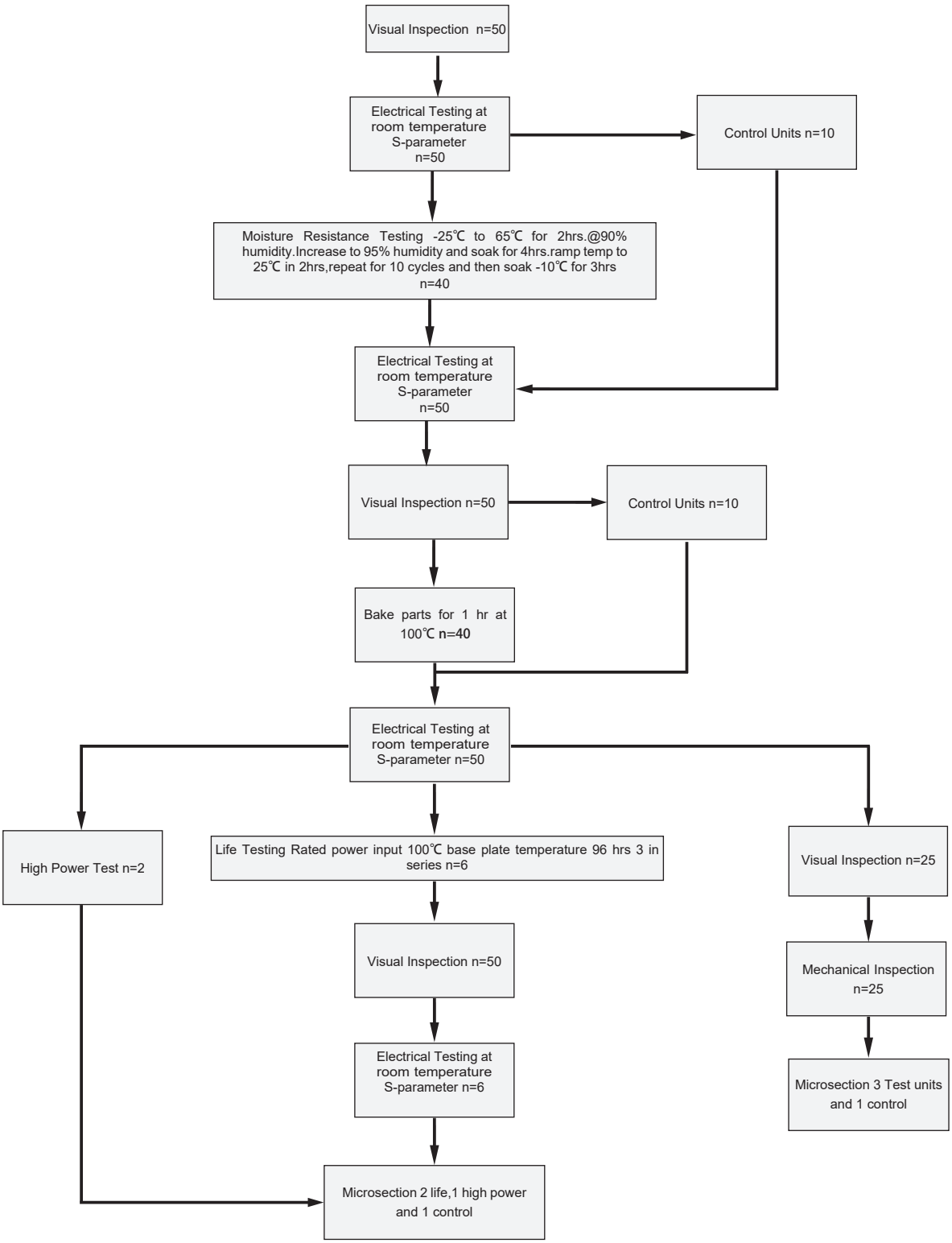

Add: No.308-322, 3F, Building 1, Juchuang Jingu Innovation Park, Wenyuan Road 35, Xili Street, Nanshan, Shenzhen, China
Tel: 86-755-8355-1886 Fax: 86-755-8355-2533
For detailed performance specs & shopping online see Yantel web site : www.yantel-corp.com

DC4000W10

Directional Coupler

Rev A1.0

Tape and Reel Drawing

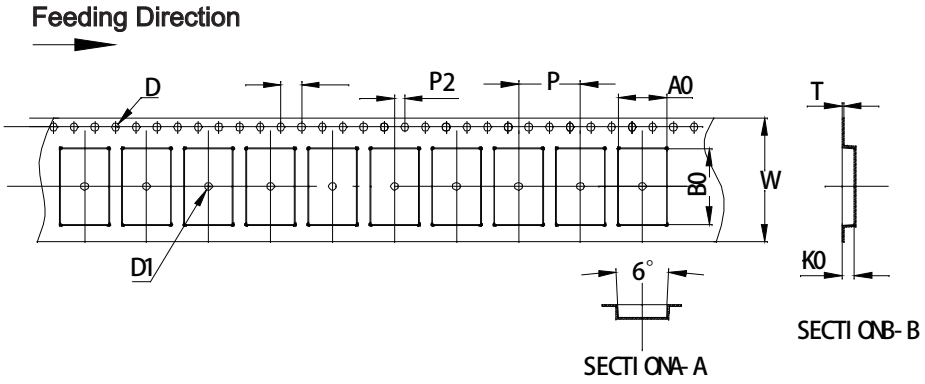

ITEM	W	A0	B0	K0	P	F	E	D	D1	P0	P2	T	7″
DIM(mm)	24.00	9.30	14.70	2.40	12.00	11.50	1.75	1.50	1.50	4.00	2.00	0.30	P/R
TOLE	+0.30 -0.30	+0.10 -0.10	+0.10 -0.10	+0.10 -0.10	+0.10 -0.10	+0.10 -0.10	+0.10 -0.10	+0.10 -0.00	+0.10 -0.00	+0.10 -0.10	+0.10 -0.10	+0.05 -0.05	500 pcs

Notice:

A.10 Sprocket hole pitch cumulative tolerance is 0.2mm.

B. Carrier camber shall be not more than 1mm per 100mm through a length of 250mm.

C. All dimensions meet EIA-418-B requirements.

D. A0 & B0 measured as indicated.

E. K0 measured from a place on the inside bottom of the pocket to top surface of carrier.

F. Material: PE 100

G. Thickness: 0.30±0.05mm

H. 500 units (maximum) / T&R

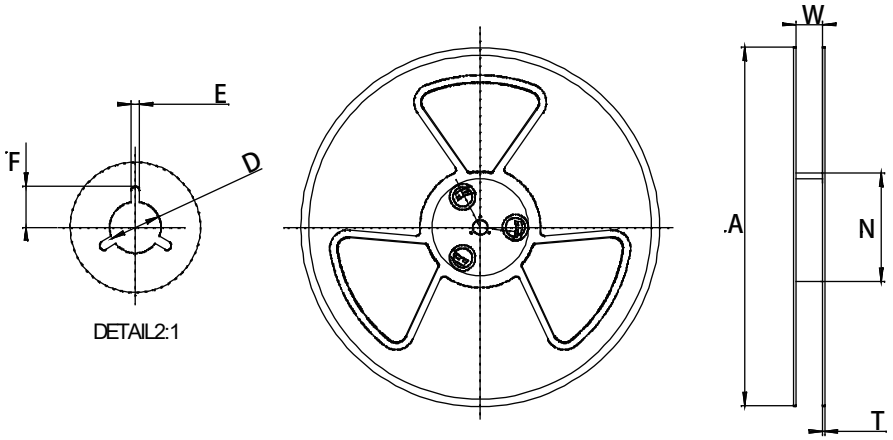

Symbol	Dimensions (mm)
W	24.5±0.4
A	177±0.5
N	63±0.3
T	1.8±0.2
E	2.1±0.3
F	10.75±0.3
D	13.5+0.5/-0.2

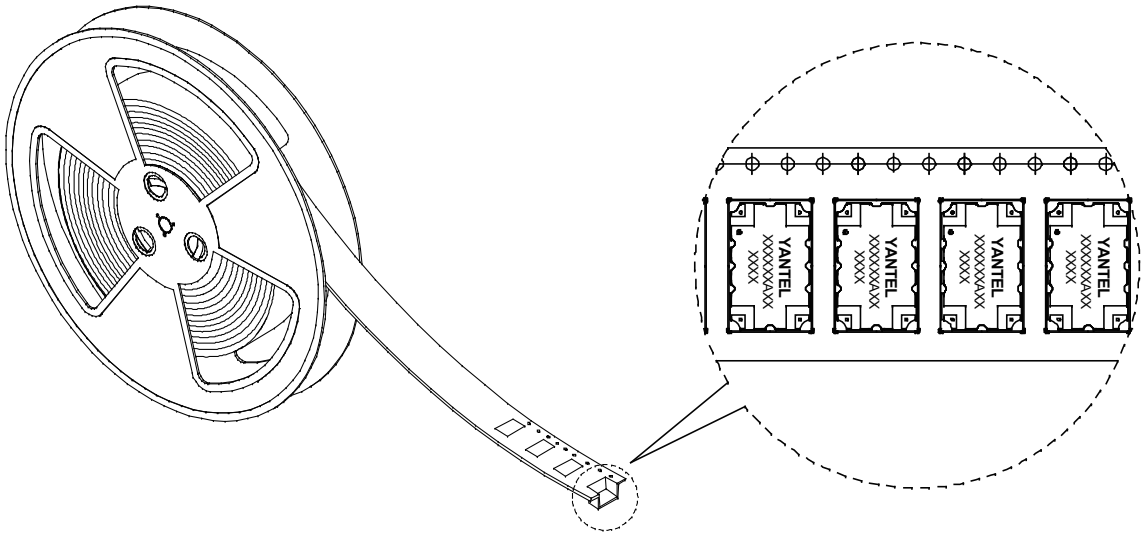

Yantel Corporation

Add: No.308-322, 3F, Building 1, Juchuang Jingu Innovation Park, Wenyuan Road 35, Xili Street, Nanshan, Shenzhen, China
Tel: 86-755-8355-1886 Fax: 86-755-8355-2533
For detailed performance specs & shopping online see Yantel web site : www.yantel-corp.com